The magnetic Laplacian on the disc for strong constant magnetic fields (joint work with A. Kachmar)

GERMÁN MIRANDA (LUND UNIVERSITY)

The magnetic Laplacian on the disc
Previous results
Neumann realization
Dirichlet realization
Neumann magnetic Laplacian on the disc
Main result
Upper bound
Lower bound
Related results
References

The magnetic Laplacian on the disc

Let $b > 0$ strength of the magnetic field and

$$H_b(R) = (-i\nabla + bA)^2,$$

where $A(x_1, x_2) = \frac{1}{2}(-x_2, x_1)$ generating constant magnetic field $\vec{B} = (0, 0, 1)$. Domain $\Omega_R := D(0, R) = \{x \in \mathbb{R}^2 : |x| < R\}$.

- Dirichlet $u|_{\partial\Omega_R} = 0$
- Neumann $\partial_r u|_{\partial\Omega_R} = 0$

$H_b(R)$ is unitarily equivalent to $R^{-2}H_{bR^2}(1) \Rightarrow$ we study $H_b(1)$

The magnetic Laplacian on the disc
Previous results
Neumann realization
Dirichlet realization
Neumann magnetic Laplacian on the disc
Main result
Upper bound
Lower bound
Related results
References

The magnetic Laplacian on the disc

Let $b > 0$ strength of the magnetic field and

$$H_b(R) = (-i\nabla + bA)^2,$$

where $A(x_1, x_2) = \frac{1}{2}(-x_2, x_1)$ generating constant magnetic field $\vec{B} = (0, 0, 1)$. Domain $\Omega_R := D(0, R) = \{x \in \mathbb{R}^2 : |x| < R\}$.

- Dirichlet $u|_{\partial\Omega_R} = 0$
- Neumann $\partial_r u|_{\partial\Omega_R} = 0$

$H_b(R)$ is unitarily equivalent to $R^{-2}H_{bR^2}(1) \Rightarrow$ we study H_b

The magnetic Laplacian on the disc
Previous results
Neumann realization
Dirichlet realization
Neumann magnetic Laplacian on the disc
Main result
Upper bound
Lower bound
Related results
References

The magnetic Laplacian on the disc

Let $b > 0$ strength of the magnetic field and

$$H_b(R) = (-i\nabla + bA)^2,$$

where $A(x_1, x_2) = \frac{1}{2}(-x_2, x_1)$ generating constant magnetic field $\vec{B} = (0, 0, 1)$. Domain $\Omega_R := D(0, R) = \{x \in \mathbb{R}^2 : |x| < R\}$.

- Dirichlet $u|_{\partial\Omega_R} = 0$
- Neumann $\partial_r u|_{\partial\Omega_R} = 0$

$H_b(R)$ is unitarily equivalent to $R^{-2}H_{bR^2}(1) \Rightarrow$ we study H_b

Decomposing $u \in L^2(\Omega)$ as $u(r, \theta) = \sum_{m\in\mathbb{Z}} u_m(r)\frac{e^{-im\theta}}{\sqrt{2\pi}}$ we can rewrite

$$H_b = \bigoplus_{m\in\mathbb{Z}} \Big(H_{m,b} \otimes I_m \Big),$$

with

$$H_{m,b} = -\frac{d^2}{dr^2} - \frac{1}{r}\frac{d}{dr} + \left(\frac{m}{r} - \frac{br}{2}\right)^2,$$

acting on $L^2((0, 1), r\,dr)$ with

- Dirichlet $u(1) = 0$
- Neumann $u'(1) = 0$

Study of the critical field H_{C_3} in a cylindrical geometry by D. Saint-James (1965)

The magnetic Laplacian on the disc
Previous results
Neumann realization
Dirichlet realization
Neumann magnetic Laplacian on the disc
Main result
Upper bound
Lower bound
Related results
References

Infinite cylinder Ω_R of radius R, the linearized Ginzburg–Landau equation is given by

$$\frac{1}{2m}\left[-i\hbar\nabla-\frac{2eA}{c}\right]^2 u+\alpha u=0,$$

with boundary condition

$$\left(-i\hbar\nabla-\tfrac{2eA}{c}\right)u|_{\partial\Omega_R}=0.$$

Study of the critical field H_{C_3} in a cylindrical geometry by D. Saint-James (1965)

The magnetic Laplacian on the disc
Previous results
Neumann realization
Dirichlet realization
Neumann magnetic Laplacian on the disc
Main result
Upper bound
Lower bound
Related results
References

Infinite cylinder Ω_R of radius R, the linearized Ginzburg–Landau equation is given by

$$\frac{1}{2m}\left[-i\hbar\nabla-\frac{2eA}{c}\right]^2 u+\alpha u=0,$$

with boundary condition

$$\left(-i\hbar\nabla-\tfrac{2eA}{c}\right)u|_{\partial\Omega_R}=0.$$

Cylindrical coord $\Rightarrow$ Study of $H^N_{m,b}$.

Study of the critical field H_{C_3} in a cylindrical geometry by D. Saint-James (1965)

The magnetic Laplacian on the disc
Previous results
Neumann realization
Dirichlet realization
Neumann magnetic Laplacian on the disc
Main result
Upper bound
Lower bound
Related results
References

Infinite cylinder Ω_R of radius R, the linearized Ginzburg–Landau equation is given by

$$\frac{1}{2m}\left[-i\hbar\nabla-\frac{2eA}{c}\right]^2 u+\alpha u=0,$$

with boundary condition

$$\left(-i\hbar\nabla-\tfrac{2eA}{c}\right)u|_{\partial\Omega_R}=0.$$

Cylindrical coord $\Rightarrow$ Study of $H^N_{m,b}$.

- Special functions. Hard!
- Numerical computations (*Calculateur électronique*)

Study of the critical field H_{C_3} in a cylindrical geometry by D. Saint-James (1965)

The magnetic Laplacian on the disc

Previous results

Neumann realization

Dirichlet realization

Neumann magnetic Laplacian on the disc

Main result

Upper bound

Lower bound

Related results

References

Infinite cylinder Ω_R of radius R, the linearized Ginzburg–Landau equation is given by

$$\frac{1}{2m}\left[-i\hbar\nabla-\frac{2eA}{c}\right]^2 u+\alpha u=0,$$

with boundary condition

$$\left(-i\hbar\nabla-\frac{2eA}{c}\right)u|_{\partial\Omega_R}=0.$$

Cylindrical coord $\Rightarrow$ Study of $H^N_{m,b}$.

- Special functions. Hard!
- Numerical computations (*Calculateur électronique*)

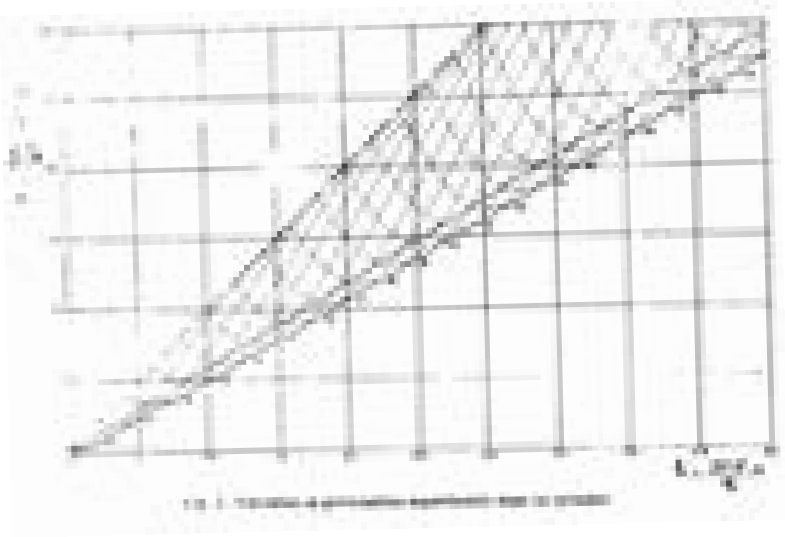

$$H_{C_2}=\frac{m|\alpha|}{e\hbar}$$

$$H_{C_3}\sim\frac{\hbar}{2eR^2}f^{-1}\left(\frac{2mR^2|\alpha|}{\hbar^2}\right)$$

Example:

$$f(h)=\Theta_0 h\Rightarrow H_{C_3}\sim\frac{H_{C_2}}{\Theta_0}.$$

Eigenvalues of the magnetic Dirichlet Laplacian with constant magnetic field on discs in the strong field limit

The magnetic Laplacian on the disc

Previous results

Neumann realization

Dirichlet realization

Neumann magnetic Laplacian on the disc

Main result

Upper bound

Lower bound

Related results

References

Dirichlet case can be reduced to finding roots of special functions or using variational methods.

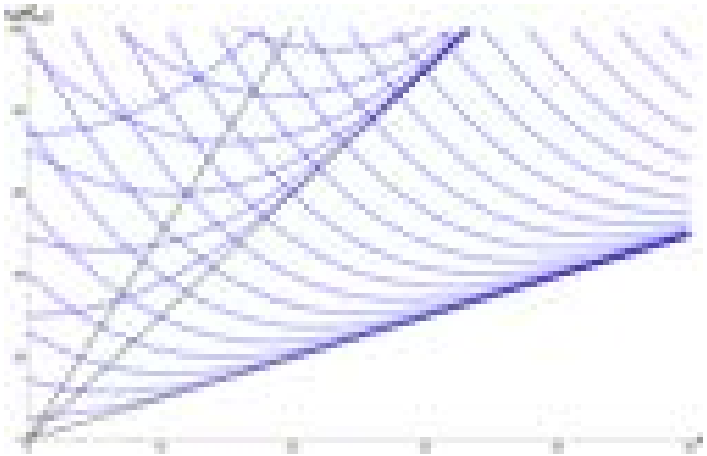

Eigenvalues of the magnetic Dirichlet Laplacian with constant magnetic field on discs in the strong field limit

The magnetic Laplacian on the disc

Previous results

Neumann realization

Dirichlet realization

Neumann magnetic Laplacian on the disc

Main result

Upper bound

Lower bound

Related results

References

Dirichlet case can be reduced to finding roots of special functions or using variational methods.

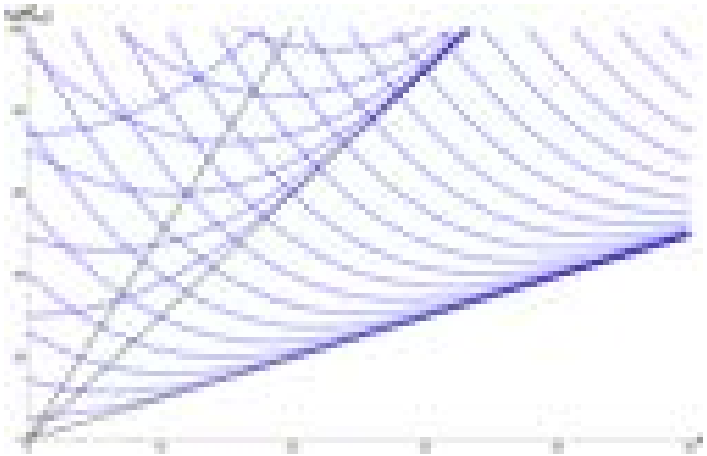

- 1996 Erdös $n = 1, m = 0$ and $\epsilon > 0$

$$b + \frac{C_1(\epsilon)}{bR^2} e^{-(\frac{1}{2}+\epsilon)bR^2} \leq \lambda_1(H^D_{1,b}(R)) \leq b + C_2\left(\frac{1}{bR^2} + bR^2\right) e^{-\frac{bR^2}{8}}.$$

Upper bound: trial state $e^{-\frac{r^2}{4}}$ and suitable cut off.
Lower bound: Birman–Schwinger principle.

Eigenvalues of the magnetic Dirichlet Laplacian with constant magnetic field on discs in the strong field limit

The magnetic Laplacian on the disc
Previous results
Neumann realization
Dirichlet realization
Neumann magnetic Laplacian on the disc
Main result
Upper bound
Lower bound
Related results
References

Dirichlet case can be reduced to finding roots of special functions or using variational methods.

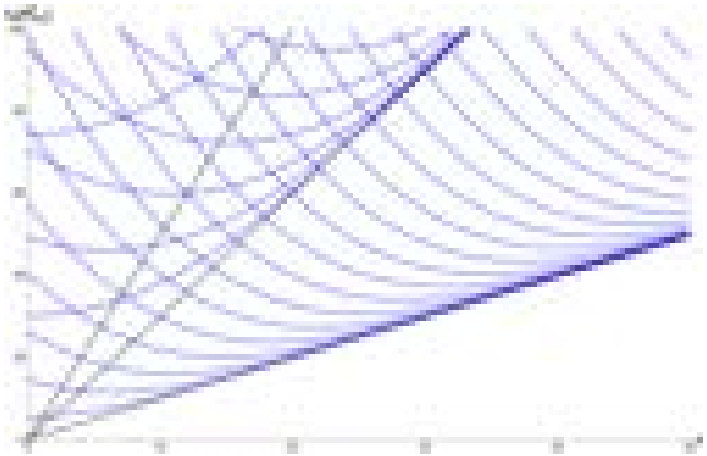

- 1996 Erdös $n = 1, m = 0$ and $\epsilon > 0$

$$b + \frac{C_1(\epsilon)}{bR^2} e^{-(\frac{1}{2}+\epsilon)bR^2} \leq \lambda_1(H^D_{1,b}(R)) \leq b + C_2\left(\frac{1}{bR^2} + bR^2\right) e^{-\frac{bR^2}{8}}.$$

  Upper bound: trial state $e^{-\frac{r^2}{4}}$ and suitable cut off.
  Lower bound: Birman–Schwinger principle.

- 2017 Helffer and Sundqvist $n = 1$ and $m \geq 0$

$$\lambda_1(H^D_{m,b}(R)) = b + \frac{b^{m+2} R^{2(1+m)}}{2^m m!} e^{-\frac{bR^2}{2}} (1 + \mathcal{O}(b^{-1})).$$

  Upper bound: trial state $u_m(r) = r^m (e^{\frac{b}{4}(R^2-r^2)} - e^{-\frac{bR^2}{4}(R^2-r^2)})$.
  Lower bound: Temple inequality.

Eigenvalues of the magnetic Dirichlet Laplacian with constant magnetic field on discs in the strong field limit

The magnetic Laplacian on the disc
Previous results
Neumann realization
Dirichlet realization
Neumann magnetic Laplacian on the disc
Main result
Upper bound
Lower bound
Related results
References

- 2024 Baur and Weidl, $n \in \mathbb{N}$ and $m \in \mathbb{Z}$

$$\lambda_n(H^D_{m,b}(R)) = (2n-1+|m|-m)b + e^{-\frac{bR^2}{2}} \frac{b^{2n+m} R^{2(2n+m-1)}}{(n-1)!(m+n-1)!2^{2(n-1)+m}}(1+\mathcal{O}(b^{-1})).$$

Eigenvalues of the magnetic Dirichlet Laplacian with constant magnetic field on discs in the strong field limit

The magnetic Laplacian on the disc
Previous results
Neumann realization
Dirichlet realization
Neumann magnetic Laplacian on the disc
Main result
Upper bound
Lower bound
Related results
References

- 2024 Baur and Weidl, $n \in \mathbb{N}$ and $m \in \mathbb{Z}$

$$\lambda_n(H^D_{m,b}(R)) = (2n-1+|m|-m)b + e^{-\frac{bR^2}{2}} \frac{b^{2n+m}R^{2(2n+m-1)}}{(n-1)!(m+n-1)!2^{2(n-1)+m}}(1+\mathcal{O}(b^{-1})).$$

Idea of the proof: Reducing the problem to find λ solving the implicit equation

$$M\left(\frac{1}{2}\left(|m|-m+1-\frac{\lambda}{b}\right), |m|+1, \frac{bR^2}{2}\right) = 0,$$

where $M(a,b,z)$ is Kummer's confluent hypergeometric function.

Eigenvalues of the magnetic Dirichlet Laplacian with constant magnetic field on discs in the strong field limit

The magnetic Laplacian on the disc
Previous results
Neumann realization
Dirichlet realization
Neumann magnetic Laplacian on the disc
Main result
Upper bound
Lower bound
Related results
References

- 2024 Baur and Weidl, $n \in \mathbb{N}$ and $m \in \mathbb{Z}$

$$\lambda_n(H^D_{m,b}(R)) = (2n-1+|m|-m)b + e^{-\frac{bR^2}{2}} \frac{b^{2n+m}R^{2(2n+m-1)}}{(n-1)!(m+n-1)!2^{2(n-1)+m}}(1+\mathcal{O}(b^{-1})).$$

Idea of the proof: Reducing the problem to find λ solving the implicit equation

$$M\left(\frac{1}{2}\left(|m|-m+1-\frac{\lambda}{b}\right), |m|+1, \frac{bR^2}{2}\right) = 0,$$

where $M(a,b,z)$ is Kummer's confluent hypergeometric function.

For Neumann is more complicated, for $m \geq 0$ we have

$$2bM'\left(\frac{1}{2}\left(1-\frac{\lambda}{b}\right), m+1, \frac{b}{2}\right) - (b-2m)M\left(\frac{1}{2}\left(1-\frac{\lambda}{b}\right), m+1, \frac{b}{2}\right) = 0.$$

Neumann magnetic Laplacian on the disc for strong constant magnetic field

The magnetic Laplacian on the disc
Previous results
Neumann realization
Dirichlet realization
Neumann magnetic Laplacian on the disc
Main result
Upper bound
Lower bound
Related results
References

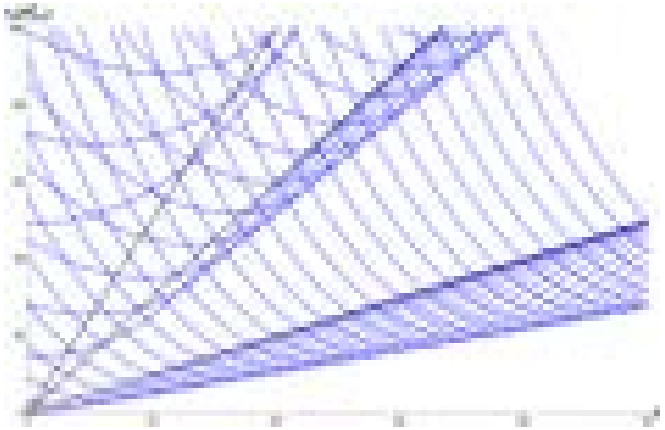

Let

$$H^N_{m,b} = -\frac{d^2}{dr^2} - \frac{1}{r}\frac{d}{dr} + \left(\frac{m}{r} - \frac{br}{2}\right)^2$$

with

$$\mathcal{D}(H^N_{m,b}) = \{u\colon u, u/r, u', H^N_{m,b}u \in L^2((0,1), r\,dr),\ u'(1) = 0\},$$

for $m \neq 0$, and

$$\mathcal{D}(H^N_{0,b}) = \{u\colon u, H_{0,b}u \in L^2((0,1), r\,dr),\ u'(1) = 0 \text{ and } \lim_{r\to 0^+} \frac{u(r)}{\ln r} = 0\}.$$

Neumann magnetic Laplacian on the disc for strong constant magnetic field

The magnetic Laplacian on the disc
Previous results
Neumann realization
Dirichlet realization
Neumann magnetic Laplacian on the disc
Main result
Upper bound
Lower bound
Related results
References

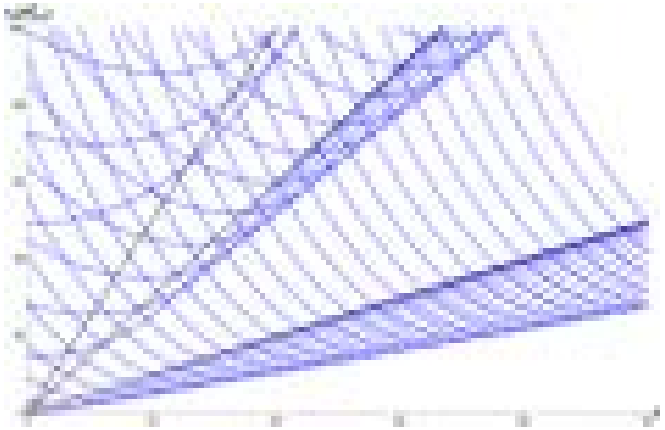

Let

$$H^N_{m,b} = -\frac{d^2}{dr^2} - \frac{1}{r}\frac{d}{dr} + \left(\frac{m}{r} - \frac{br}{2}\right)^2$$

with

$$\mathcal{D}(H^N_{m,b}) = \{u\colon u, u/r, u', H^N_{m,b}u \in L^2((0,1), r\,dr),\ u'(1) = 0\},$$

for $m \neq 0$, and

$$\mathcal{D}(H^N_{0,b}) = \{u\colon u, H_{0,b}u \in L^2((0,1), r\,dr),\ u'(1) = 0 \text{ and } \lim_{r\to 0^+} \frac{u(r)}{\ln r} = 0\}.$$

Remark

We consider $m \geq 0$ since for $m < 0$

$$H^N_{m,b} = H^N_{-m,b} + 2|m|b.$$

Main result and scheme of the proof

The magnetic Laplacian on the disc
Previous results
Neumann realization
Dirichlet realization
Neumann magnetic Laplacian on the disc
Main result
Upper bound
Lower bound
Related results
References

Theorem

Given $n \in \mathbb{N}$ and $m \in \mathbb{Z}$, if $b \to +\infty$, it holds that

$$\lambda_n(H^N_{m,b}) = (2n-1+|m|-m)b - e^{-\frac{b}{2}} \frac{b^{2n+m}}{(n-1)!(m+n-1)!2^{2(n-1)+m}} \left(1+\mathcal{O}(b^{-1})\right).$$

Main result and scheme of the proof

The magnetic Laplacian on the disc
Previous results
Neumann realization
Dirichlet realization
Neumann magnetic Laplacian on the disc
Main result
Upper bound
Lower bound
Related results
References

Theorem

Given $n \in \mathbb{N}$ and $m \in \mathbb{Z}$, if $b \to +\infty$, it holds that

$$\lambda_n(H^N_{m,b}(R)) = (2n-1+|m|-m)b - e^{-\frac{b}{2}} \frac{b^{2n+m} R^{2(2n+m-1)}}{(n-1)!(m+n-1)!2^{2(n-1)+m}} \left(1+\mathcal{O}(b^{-1})\right).$$

Main result and scheme of the proof

The magnetic Laplacian on the disc
Previous results
Neumann realization
Dirichlet realization
Neumann magnetic Laplacian on the disc
Main result
Upper bound
Lower bound
Related results
References

Theorem

Given $n \in \mathbb{N}$ and $m \in \mathbb{Z}$, if $b \to +\infty$, it holds that

$$\lambda_n(H^D_{m,b}(R)) = (2n-1+|m|-m)b + e^{-\frac{b}{2}} \frac{b^{2n+m} R^{2(2n+m-1)}}{(n-1)!(m+n-1)!2^{2(n-1)+m}} \left(1+\mathcal{O}(b^{-1})\right).$$

Main result and scheme of the proof

The magnetic Laplacian on the disc
Previous results
Neumann realization
Dirichlet realization
Neumann magnetic Laplacian on the disc
Main result
Upper bound
Lower bound
Related results
References

Theorem

Given $n \in \mathbb{N}$ and $m \in \mathbb{Z}$, if $b \to +\infty$, it holds that

$$\lambda_n(H^N_{m,b}) = (2n-1+|m|-m)b - e^{-\frac{b}{2}} \frac{b^{2n+m}}{(n-1)!(m+n-1)!2^{2(n-1)+m}} \left(1+\mathcal{O}(b^{-1})\right).$$

Scheme of the proof: Trial state

$$u_{m,n}(r) := r^m L^m_{n-1}\left(\frac{br^2}{2}\right)\left(C_1 e^{\frac{b}{4}(1-r^2)} + C_2 e^{-\frac{b}{4}(1-r^2)}\right),$$

where C_1, C_2 are constants to determine such that $u_{m,n} \in \mathcal{D}(H^N_{m,b})$ and L^m_{n-1} are the associated Laguerre polynomials.

- Upper bound: Rayleigh–Ritz variational formula (min-max principle)
- Lower bound: Temple inequality

Main result and scheme of the proof

The magnetic Laplacian on the disc
Previous results
Neumann realization
Dirichlet realization
Neumann magnetic Laplacian on the disc
Main result
Upper bound
Lower bound
Related results
References

Theorem

Given $n \in \mathbb{N}$ and $m \in \mathbb{Z}$, if $b \to +\infty$, it holds that

$$\lambda_n(H^N_{m,b}) = (2n-1+|m|-m)b - e^{-\frac{b}{2}} \frac{b^{2n+m}}{(n-1)!(m+n-1)!2^{2(n-1)+m}} \left(1+\mathcal{O}(b^{-1})\right).$$

Scheme of the proof: Trial state

$$u_{m,n}(r) := r^m L^m_{n-1}\left(\frac{br^2}{2}\right)\left(C_1 e^{\frac{b}{4}(1-r^2)} + C_2 e^{-\frac{b}{4}(1-r^2)}\right),$$

where C_1, C_2 are constants to determine such that $u_{m,n} \in \mathcal{D}(H^N_{m,b})$ and L^m_{n-1} are the associated Laguerre polynomials.

Remark

Let $f(r) = r^m e^{-\frac{br^2}{4}} L^m_{n-1}(br^2/2)$, then $H_{m,b} f = (2n-1)bf$.

Boundary conditions

The magnetic Laplacian on the disc
Previous results
Neumann realization
Dirichlet realization
Neumann magnetic Laplacian on the disc
Main result
Upper bound
Lower bound
Related results
References

Neumann:

$$u'_{m,n}(1) = 0 \Rightarrow C_2 = \frac{(\frac{b}{2} - m)L^m_{n-1}(\frac{b}{2}) - b(L^m_{n-1})'(\frac{b}{2})}{(\frac{b}{2} + m)L^m_{n-1}(\frac{b}{2}) + b(L^m_{n-1})'(\frac{b}{2})} C_1,$$

and for $b \to +\infty$, we have $C_2 = \big(1 + \mathcal{O}(b^{-1})\big)C_1$, so we can take $C_1 = 1$ and $C_2(b) = 1 + \mathcal{O}(b^{-1})$.

Boundary conditions

The magnetic Laplacian on the disc
Previous results
Neumann realization
Dirichlet realization
Neumann magnetic Laplacian on the disc
Main result
Upper bound
Lower bound
Related results
References

Neumann:

$$u'_{m,n}(1) = 0 \Rightarrow C_2 = \frac{(\frac{b}{2} - m)L^m_{n-1}(\frac{b}{2}) - b(L^m_{n-1})'(\frac{b}{2})}{(\frac{b}{2} + m)L^m_{n-1}(\frac{b}{2}) + b(L^m_{n-1})'(\frac{b}{2})} C_1,$$

and for $b \to +\infty$, we have $C_2 = \big(1 + \mathcal{O}(b^{-1})\big)C_1$, so we can take $C_1 = 1$ and $C_2(b) = 1 + \mathcal{O}(b^{-1})$.

Dirichlet:

$$u_{m,n}(1) = 0 \Rightarrow C_2 = -C_1$$

Remark

Robin boundary condition $u'_{m,n}(1) = \gamma u_{m,n}(1)$ with $\gamma \in \mathbb{R}$ will be analogous to the Neumann case for fixed parameter γ.

The Rayleigh–Ritz variational method

The magnetic Laplacian on the disc
Previous results
Neumann realization
Dirichlet realization
Neumann magnetic Laplacian on the disc
Main result
Upper bound
Lower bound
Related results
References

By min-max principle

$$\lambda_n(H^N_{m,b}) = \min_{\substack{U\subset\mathcal{D}(H^N_{m,b})\\ \dim U=n}} \max_{u\in U\setminus\{0\}} \frac{\langle H^N_{m,b}u, u\rangle}{\langle u, u\rangle}$$

The Rayleigh–Ritz variational method

The magnetic Laplacian on the disc
Previous results
Neumann realization
Dirichlet realization
Neumann magnetic Laplacian on the disc
Main result
Upper bound
Lower bound
Related results
References

By min-max principle

$$\lambda_n(H^N_{m,b}) = \min_{\substack{U\subset\mathcal{D}(H^N_{m,b})\\ \dim U=n}} \max_{u\in U\setminus\{0\}} \frac{\langle H^N_{m,b}u, u\rangle}{\langle u, u\rangle}$$

- $\{u_{m,1},\dots,u_{m,n}\}$ spans a subspace of dimension n.

The Rayleigh–Ritz variational method

The magnetic Laplacian on the disc
Previous results
Neumann realization
Dirichlet realization
Neumann magnetic Laplacian on the disc
Main result
Upper bound
Lower bound
Related results
References

By min-max principle

$$\lambda_n(H^N_{m,b}) = \min_{\substack{U\subset\mathcal{D}(H^N_{m,b})\\ \dim U=n}} \max_{u\in U\setminus\{0\}} \frac{\langle H^N_{m,b}u, u\rangle}{\langle u, u\rangle}$$

- $\{u_{m,1},\dots,u_{m,n}\}$ spans a subspace of dimension n.

$$\lambda_n(H^N_{m,b}) \leq (2n-1)b - e^{-\frac{b}{2}} \frac{b^{2n+m}}{(n-1)!(m+n-1)!2^{2(n-1)+m}}(1+\mathcal{O}(b^{-1})).$$

The Temple inequality

The magnetic Laplacian on the disc
Previous results
Neumann realization
Dirichlet realization
Neumann magnetic Laplacian on the disc
Main result
Upper bound
Lower bound
Related results
References

Theorem (Temple inequality)

Let $u \in \mathcal{D}(A) \setminus \{0\}$ *and suppose that there exists* $\mu, \nu \in \mathbb{R}$ *such that*

$$\lambda_{n-1}(A) \leq \mu < \frac{\langle Au, u\rangle}{\|u\|^2} < \nu \leq \lambda_{n+1}(A),$$

then

$$\frac{\nu\langle Au, u\rangle - \|Au\|^2}{\nu\|u\|^2 - \langle Au, u\rangle} \leq \lambda_n(A) \leq \frac{-\mu\langle Au, u\rangle + \|Au\|^2}{-\mu\|u\|^2 + \langle Au, u\rangle}.$$

The Temple inequality

The magnetic Laplacian on the disc
Previous results
Neumann realization
Dirichlet realization
Neumann magnetic Laplacian on the disc
Main result
Upper bound
Lower bound
Related results
References

Theorem (Temple inequality)

Let $u \in \mathcal{D}(A) \setminus \{0\}$ and suppose that there exists $\mu, \nu \in \mathbb{R}$ such that

$$\lambda_{n-1}(A) \leq \mu < \frac{\langle Au, u\rangle}{\|u\|^2} < \nu \leq \lambda_{n+1}(A),$$

then

$$\frac{\nu\langle Au, u\rangle - \|Au\|^2}{\nu\|u\|^2 - \langle Au, u\rangle} \leq \lambda_n(A) \leq \frac{-\mu\langle Au, u\rangle + \|Au\|^2}{-\mu\|u\|^2 + \langle Au, u\rangle}.$$

For all $i \in \mathbb{N}$,

$$(\lambda_i(A) - \lambda_n(A))(\lambda_i(A) - \nu)\langle u, \varphi_i\rangle^2 \geq 0,$$

The Temple inequality

The magnetic Laplacian on the disc
Previous results
Neumann realization
Dirichlet realization
Neumann magnetic Laplacian on the disc
Main result
Upper bound
Lower bound
Related results
References

Theorem (Temple inequality)

Let $u \in \mathcal{D}(A) \setminus \{0\}$ and suppose that there exists $\mu, \nu \in \mathbb{R}$ such that

$$\lambda_{n-1}(A) \leq \mu < \frac{\langle Au, u\rangle}{\|u\|^2} < \nu \leq \lambda_{n+1}(A),$$

then

$$\frac{\nu\langle Au, u\rangle - \|Au\|^2}{\nu\|u\|^2 - \langle Au, u\rangle} \leq \lambda_n(A) \leq \frac{-\mu\langle Au, u\rangle + \|Au\|^2}{-\mu\|u\|^2 + \langle Au, u\rangle}.$$

For all $i \in \mathbb{N}$,

$$(\lambda_i(A) - \lambda_n(A))(\lambda_i(A) - \nu)\langle u, \varphi_i\rangle^2 \geq 0,$$

$$\sum_i \lambda_i(A)^2\langle u, \varphi_i\rangle^2 - (\lambda_n(A)+\nu)\sum_i \lambda_i\langle u, \varphi_i\rangle^2 + \lambda_n(A)\nu\sum_i \langle u, \varphi_i\rangle^2 \geq 0,$$

The Temple inequality

The magnetic Laplacian on the disc
Previous results
Neumann realization
Dirichlet realization
Neumann magnetic Laplacian on the disc
Main result
Upper bound
Lower bound
Related results
References

Theorem (Temple inequality)

Let $u \in \mathcal{D}(A) \setminus \{0\}$ and suppose that there exists $\mu, \nu \in \mathbb{R}$ such that

$$\lambda_{n-1}(A) \leq \mu < \frac{\langle Au, u\rangle}{\|u\|^2} < \nu \leq \lambda_{n+1}(A),$$

then

$$\frac{\nu\langle Au, u\rangle - \|Au\|^2}{\nu\|u\|^2 - \langle Au, u\rangle} \leq \lambda_n(A) \leq \frac{-\mu\langle Au, u\rangle + \|Au\|^2}{-\mu\|u\|^2 + \langle Au, u\rangle}.$$

For all $i \in \mathbb{N}$,

$$(\lambda_i(A) - \lambda_n(A))(\lambda_i(A) - \nu)\langle u, \varphi_i\rangle^2 \geq 0,$$

$$\|Au\|^2 - (\lambda_n(A) + \nu)\langle Au, u\rangle + \lambda_n(A)\nu\|u\|^2 \geq 0.$$

The Temple inequality

The magnetic Laplacian on the disc
Previous results
Neumann realization
Dirichlet realization
Neumann magnetic Laplacian on the disc
Main result
Upper bound
Lower bound
Related results
References

Suppose that there are $\nu_{n+1}, \mu_{n-1} > 0$ and a trial state $u \in \mathcal{D}(H^N_{m,b}) \setminus \{0\}$ satisfying

$$\lambda_{n-1}(H^N_{m,b}) \leq \mu_{n-1} < \frac{\langle H^N_{m,b} u, u\rangle}{\|u\|^2} < \nu_{n+1} \leq \lambda_{n+1}(H^N_{m,b}),$$

then we get the following bound from below

$$\frac{\nu_{n+1}\langle H^N_{m,b} u, u\rangle - \langle H^N_{m,b} u, H^N_{m,b} u\rangle}{\nu_{n+1}\|u\|^2 - \langle H^N_{m,b} u, u\rangle} \leq \lambda_n(H^N_{m,b}),$$

for $n \in \mathbb{N}$.

The Temple inequality

The magnetic Laplacian on the disc
Previous results
Neumann realization
Dirichlet realization
Neumann magnetic Laplacian on the disc
Main result
Upper bound
Lower bound
Related results
References

Suppose that there are $\nu_{n+1}, \mu_{n-1} > 0$ and a trial state $u \in \mathcal{D}(H^N_{m,b}) \setminus \{0\}$ satisfying

$$\lambda_{n-1}(H^N_{m,b}) \leq \mu_{n-1} < \frac{\langle H^N_{m,b} u, u\rangle}{\|u\|^2} < \nu_{n+1} \leq \lambda_{n+1}(H^N_{m,b}),$$

then we get the following bound from below

$$\frac{\nu_{n+1}\langle H^N_{m,b} u, u\rangle - \langle H^N_{m,b} u, H^N_{m,b} u\rangle}{\nu_{n+1}\|u\|^2 - \langle H^N_{m,b} u, u\rangle} \leq \lambda_n(H^N_{m,b}),$$

for $n \in \mathbb{N}$.
For μ_{n-1} we can use the upper bound we found before.
We need to find a rough lower bound ν_{n+1}.

Rough lower bound

The magnetic Laplacian on the disc
Previous results
Neumann realization
Dirichlet realization
Neumann magnetic Laplacian on the disc
Main result
Upper bound
Lower bound
Related results
References

Proposition

For any integer $m \geq 0$, there exist $C, b_0 > 0$ such that, for $n = 1, 2, 3, \ldots$ and $b \geq b_0$, we have

$$\lambda_n(H^N_{m,b}) \geq (2n-1)b - C.$$

Rough lower bound

The magnetic Laplacian on the disc
Previous results
Neumann realization
Dirichlet realization
Neumann magnetic Laplacian on the disc
Main result
Upper bound
Lower bound
Related results
References

Proposition

For any integer $m \geq 0$, there exist $C, b_0 > 0$ such that, for $n = 1, 2, 3, \ldots$ and $b \geq b_0$, we have

$$\lambda_n(H^N_{m,b}) \geq (2n-1)b - C.$$

Idea of the proof: let $u \in \mathcal{D}(H^N_{m,b})$, consider a partition of unity $\{\chi_1, \chi_2\}$ with $\chi_k \in C^\infty(\mathbb{R}; [0,1])$,

$$\text{supp } \chi_1 \subset \left(-\infty, \frac{3}{4}\right), \qquad \text{supp } \chi_2 \subset \left(\frac{1}{2}, +\infty\right),$$

and $\chi_1^2 + \chi_2^2 = 1$. This relates $H^N_{m,b}$ with two self-adjoint operators with Dirichlet boundary condition at $r = \frac{3}{4}$ and $r = \frac{1}{2}$ respectively.

Rough lower bound

The magnetic Laplacian on the disc
Previous results
Neumann realization
Dirichlet realization
Neumann magnetic Laplacian on the disc
Main result
Upper bound
Lower bound
Related results
References

Proposition

For any integer $m \geq 0$, there exist $C, b_0 > 0$ such that, for $n = 1, 2, 3, \ldots$ and $b \geq b_0$, we have

$$\lambda_n(H^N_{m,b}) \geq (2n-1)b - C.$$

Idea of the proof: let $u \in \mathcal{D}(H^N_{m,b})$, consider a partition of unity $\{\chi_1, \chi_2\}$ with $\chi_k \in C^\infty(\mathbb{R}; [0,1])$,

$$\text{supp } \chi_1 \subset \left(-\infty, \frac{3}{4}\right), \qquad \text{supp } \chi_2 \subset \left(\frac{1}{2}, +\infty\right),$$

and $\chi_1^2 + \chi_2^2 = 1$. This relates $H^N_{m,b}$ with two self-adjoint operators with Dirichlet boundary condition at $r = \frac{3}{4}$ and $r = \frac{1}{2}$ respectively.

- $\nu_{n+1} := (2n-1)b - C.$

Computation of the lower bound

The magnetic Laplacian on the disc
Previous results
Neumann realization
Dirichlet realization
Neumann magnetic Laplacian on the disc
Main result
Upper bound
Lower bound
Related results
References

$$\frac{\nu_{n+1}\langle H^N_{m,b}u_{m,n}, u_{m,n}\rangle - \langle H^N_{m,b}u_{m,n}, H^N_{m,b}u_{m,n}\rangle}{\nu_{n+1}\|u_{m,n}\|^2 - \langle H^N_{m,b}u_{m,n}, u_{m,n}\rangle} \leq \lambda_n(H^N_{m,b}),$$

- $\nu_{n+1} = (2n-1)b - C$

Computation of the lower bound

The magnetic Laplacian on the disc
Previous results
Neumann realization
Dirichlet realization
Neumann magnetic Laplacian on the disc
Main result
Upper bound
Lower bound
Related results
References

$$\frac{\nu_{n+1}\langle H^N_{m,b}u_{m,n}, u_{m,n}\rangle - \langle H^N_{m,b}u_{m,n}, H^N_{m,b}u_{m,n}\rangle}{\nu_{n+1}\|u_{m,n}\|^2 - \langle H^N_{m,b}u_{m,n}, u_{m,n}\rangle} \leq \lambda_n(H^N_{m,b}),$$

- $\nu_{n+1} = (2n-1)b - C$
- $\|u_{m,n}\|^2 = \frac{(m+n-1)!2^m}{b^{m+1}(n-1)!}e^{\frac{b}{2}} + \mathcal{O}(b^{2n-2})$

Computation of the lower bound

The magnetic Laplacian on the disc
Previous results
Neumann realization
Dirichlet realization
Neumann magnetic Laplacian on the disc
Main result
Upper bound
Lower bound
Related results
References

$$\frac{\nu_{n+1}\langle H^N_{m,b}u_{m,n}, u_{m,n}\rangle - \langle H^N_{m,b}u_{m,n}, H^N_{m,b}u_{m,n}\rangle}{\nu_{n+1}\|u_{m,n}\|^2 - \langle H^N_{m,b}u_{m,n}, u_{m,n}\rangle} \leq \lambda_n(H^N_{m,b}),$$

- $\nu_{n+1} = (2n-1)b - C$
- $\|u_{m,n}\|^2 = \frac{(m+n-1)!2^m}{b^{m+1}(n-1)!}e^{\frac{b}{2}} + \mathcal{O}(b^{2n-2})$
- $\langle H^N_{m,b}u_{m,n}, u_{m,n}\rangle = (2n-1)b\|u_{m,n}\|^2 - \frac{b^{2n-1}}{2^{2n-2}((n-1)!)^2} + \mathcal{O}(b^{2n-2}).$

Computation of the lower bound

The magnetic Laplacian on the disc
Previous results
Neumann realization
Dirichlet realization
Neumann magnetic Laplacian on the disc
Main result
Upper bound
Lower bound
Related results
References

$$\frac{\nu_{n+1}\langle H^N_{m,b}u_{m,n}, u_{m,n}\rangle - \langle H^N_{m,b}u_{m,n}, H^N_{m,b}u_{m,n}\rangle}{\nu_{n+1}\|u_{m,n}\|^2 - \langle H^N_{m,b}u_{m,n}, u_{m,n}\rangle} \leq \lambda_n(H^N_{m,b}),$$

- $\nu_{n+1} = (2n-1)b - C$
- $\|u_{m,n}\|^2 = \frac{(m+n-1)!2^m}{b^{m+1}(n-1)!}e^{\frac{b}{2}} + \mathcal{O}(b^{2n-2})$
- $\langle H^N_{m,b}u_{m,n}, u_{m,n}\rangle = (2n-1)b\|u_{m,n}\|^2 - \frac{b^{2n-1}}{2^{2n-2}((n-1)!)^2} + \mathcal{O}(b^{2n-2})$.
- $\langle H_{m,b}u_{m,n}, H_{m,b}u_{m,n}\rangle$ lower order terms

Computation of the lower bound

The magnetic Laplacian on the disc
Previous results
Neumann realization
Dirichlet realization
Neumann magnetic Laplacian on the disc
Main result
Upper bound
Lower bound
Related results
References

$$\frac{\nu_{n+1}\langle H^N_{m,b}u_{m,n}, u_{m,n}\rangle - \langle H^N_{m,b}u_{m,n}, H^N_{m,b}u_{m,n}\rangle}{\nu_{n+1}\|u_{m,n}\|^2 - \langle H^N_{m,b}u_{m,n}, u_{m,n}\rangle} \leq \lambda_n(H^N_{m,b}),$$

- $\nu_{n+1} = (2n-1)b - C$
- $\|u_{m,n}\|^2 = \frac{(m+n-1)!2^m}{b^{m+1}(n-1)!}e^{\frac{b}{2}} + \mathcal{O}(b^{2n-2})$
- $\langle H^N_{m,b}u_{m,n}, u_{m,n}\rangle = (2n-1)b\|u_{m,n}\|^2 - \frac{b^{2n-1}}{2^{2n-2}((n-1)!)^2} + \mathcal{O}(b^{2n-2})$.
- $\langle H_{m,b}u_{m,n}, H_{m,b}u_{m,n}\rangle$ lower order terms

Combining the terms above we get

$$(2n-1)b - e^{-\frac{b}{2}}\frac{b^{2n+m}}{(n-1)!(m+n-1)!2^{2(n-1)+m}}(1+\mathcal{O}(b^{-1})) \leq \lambda_n(H^N_{m,b}).$$

Related results

The magnetic Laplacian on the disc
Previous results
Neumann realization
Dirichlet realization
Neumann magnetic Laplacian on the disc
Main result
Upper bound
Lower bound
Related results
References

- Eigenvalue asymptotics for the disc, as $b \to +\infty$

$$\lambda_1(H_b^N, D(0,1)) = \Theta_0 b - C_1\sqrt{b} + \mathcal{O}(1).$$

Moreover, $b \mapsto \lambda_1(H_b^N, D(0,1))$ is strictly increasing for large $b > 0$ *(Bauman, Phillips, Tang, Helffer, Morame, Fournais)*

Related results

The magnetic Laplacian on the disc
Previous results
Neumann realization
Dirichlet realization
Neumann magnetic Laplacian on the disc
Main result
Upper bound
Lower bound
Related results
References

- Eigenvalue asymptotics for the disc, as $b \to +\infty$

$$\lambda_1(H_b^N, D(0,1)) = \Theta_0 b - C_1\sqrt{b} + \mathcal{O}(1).$$

  Moreover, $b \mapsto \lambda_1(H_b^N, D(0,1))$ is strictly increasing for large $b > 0$ *(Bauman, Phillips, Tang, Helffer, Morame, Fournais)*

- Eigenvalue asymptotics for the complement of the disc, as $b \to +\infty$

$$\lambda_1(H_b^N, D(0,1)^C) = \Theta_0 b + C_1\sqrt{b} + \mathcal{O}(1).$$

  (Helffer,Morame)

Related results

The magnetic Laplacian on the disc
Previous results
Neumann realization
Dirichlet realization
Neumann magnetic Laplacian on the disc
Main result
Upper bound
Lower bound
Related results
References

- Eigenvalue asymptotics for the disc, as $b \to +\infty$

$$\lambda_1(H_b^N, D(0,1)) = \Theta_0 b - C_1\sqrt{b} + \mathcal{O}(1).$$

Moreover, $b \mapsto \lambda_1(H_b^N, D(0,1))$ is strictly increasing for large $b > 0$ *(Bauman, Phillips, Tang, Helffer, Morame, Fournais)*

- Eigenvalue asymptotics for the complement of the disc, as $b \to +\infty$

$$\lambda_1(H_b^N, D(0,1)^C) = \Theta_0 b + C_1\sqrt{b} + \mathcal{O}(1).$$

(Helffer,Morame)

- Eigenvalue asymptotics for the complement of the disc, as $b \to 0^+$

$$\lambda_1(H_b^N, D(0,R)^C) = b - \frac{R^{2k}}{2^{k-1}(k-1)!} b^{k+1} + \mathcal{O}(b^{k+\frac{3}{2}}).$$

(Kachmar, Lotoreichik, Persson Sundqvist)

The magnetic Laplacian on the disc
Previous results
Neumann realization
Dirichlet realization
Neumann magnetic Laplacian on the disc
Main result
Upper bound
Lower bound
Related results
References

Thank you for your attention.

The magnetic Laplacian on the disc
Previous results
Neumann realization
Dirichlet realization
Neumann magnetic Laplacian on the disc
Main result
Upper bound
Lower bound
Related results
References

Matthias Baur and Timo Weidl.
Eigenvalues of the magnetic dirichlet laplacian with constant magnetic field on discs in the strong field limit, arXiv:2402.01474, 2024.

László Erdös.
Rayleigh-type isoperimetric inequality with a homogeneous magnetic field.
Calc. Var. Partial Differential Equations, 4(3):283–292, 1996.

Bernard Helffer and Mikael Persson Sundqvist.
On the semi-classical analysis of the ground state energy of the Dirichlet Pauli operator.
J. Math. Anal. Appl., 449(1):138–153, 2017.

Ayman Kachmar, Vladimir Lotoreichik, and Mikael Sundqvist.
On the laplace operator with a weak magnetic field in exterior domains, arXiv:2405.18154, 2024.

Ayman Kachmar and Germán Miranda.

The magnetic Laplacian on the disc
Previous results
Neumann realization
Dirichlet realization
Neumann magnetic Laplacian on the disc
Main result
Upper bound
Lower bound
Related results
References

The magnetic laplacian on the disc for strong magnetic fields, arXiv:2407.11241, 2024.

D Saint-James.
Etude du champ critique hc3 dans une geometrie cylindrique.
Physics Letters, 15(1):13–15, 1965.